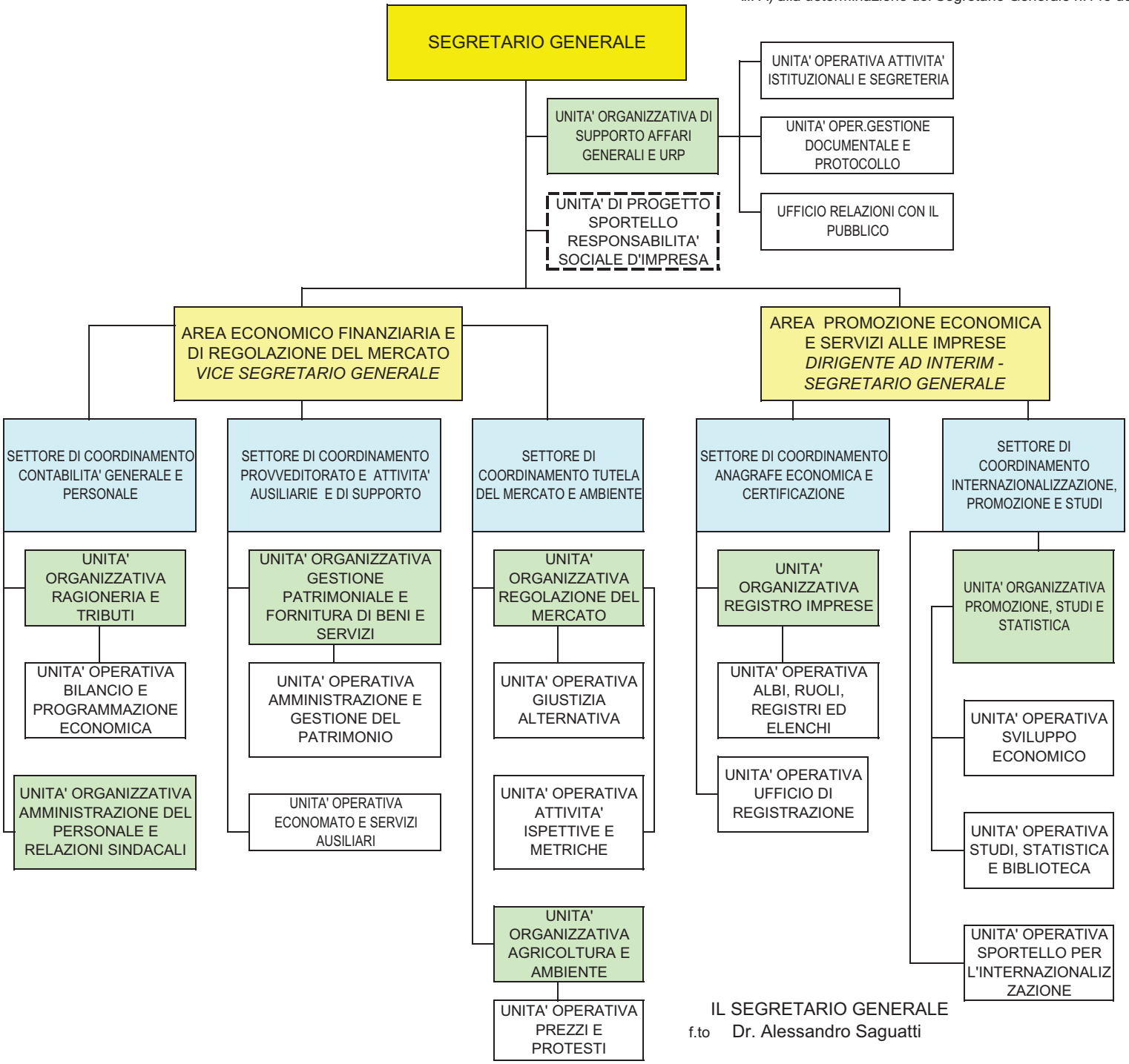

IL SEGRETARIO GENERALE
f.to Dr. Alessandro Saguatti